Community Mural Project
1985 - 1986

Cambridge

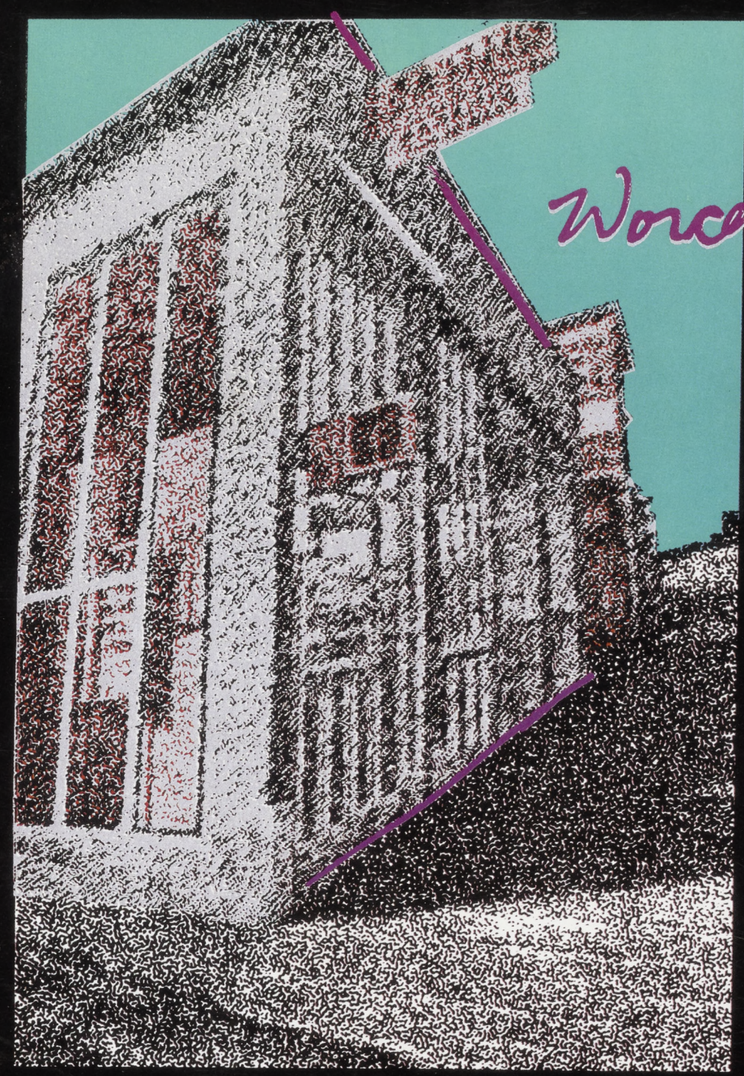

Worcester

Daniel Sabrez

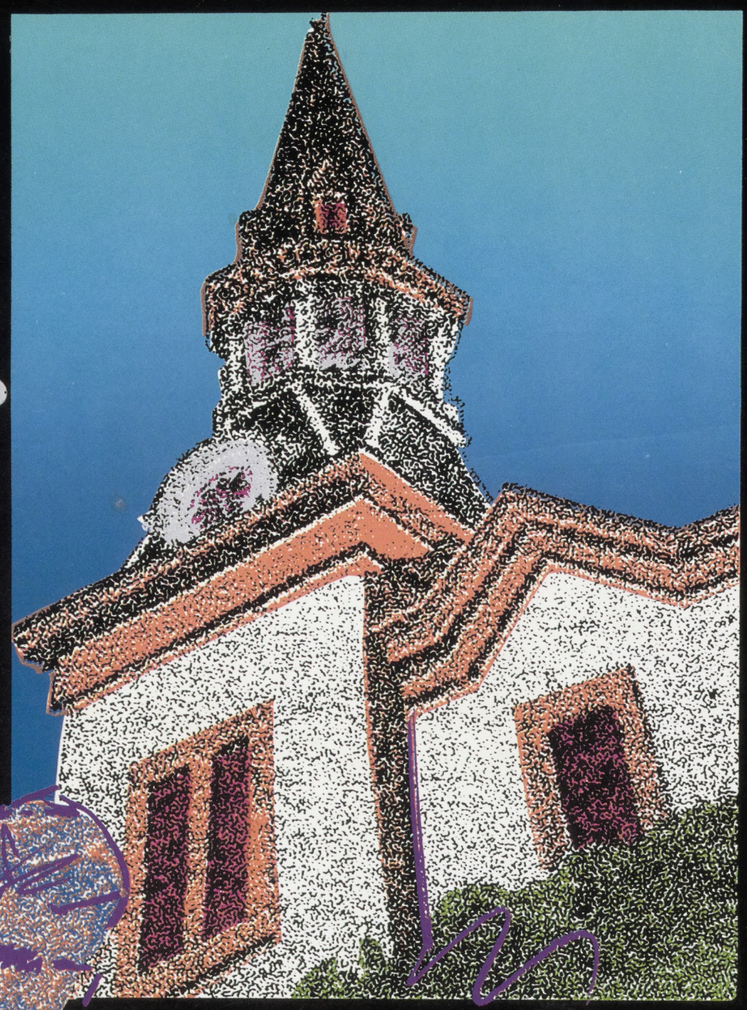

Southbridge

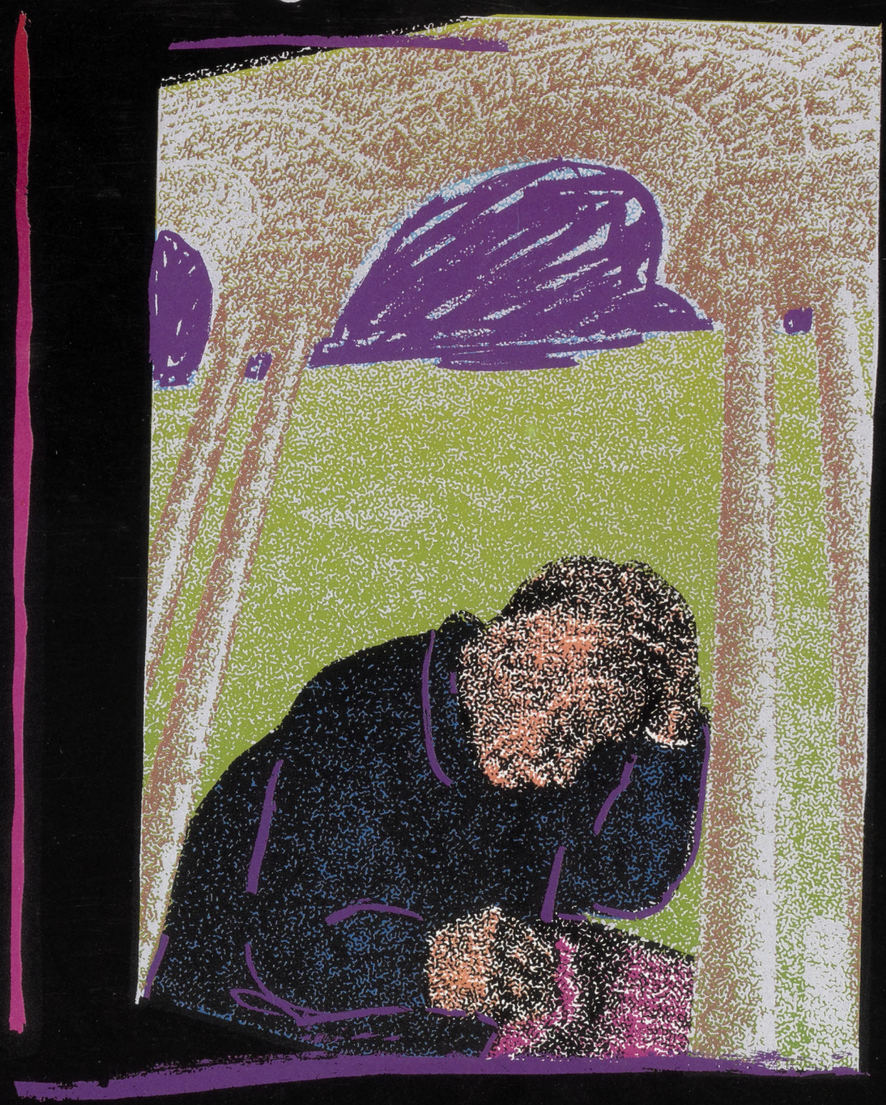

Pittsfield

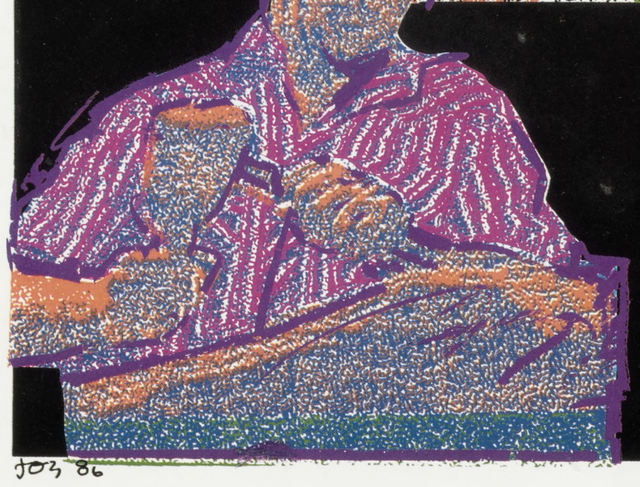

Sponsored by the Berkshire Artisans, the Cambridge Arts Council, the Quinebaug Valley Council on the Arts, the Worcester Cultural Commission

Funded in part by grants from the National Endowment for the Arts and the Massachusetts Council on the Arts and Humanities

94 MISSION GRÁFICA